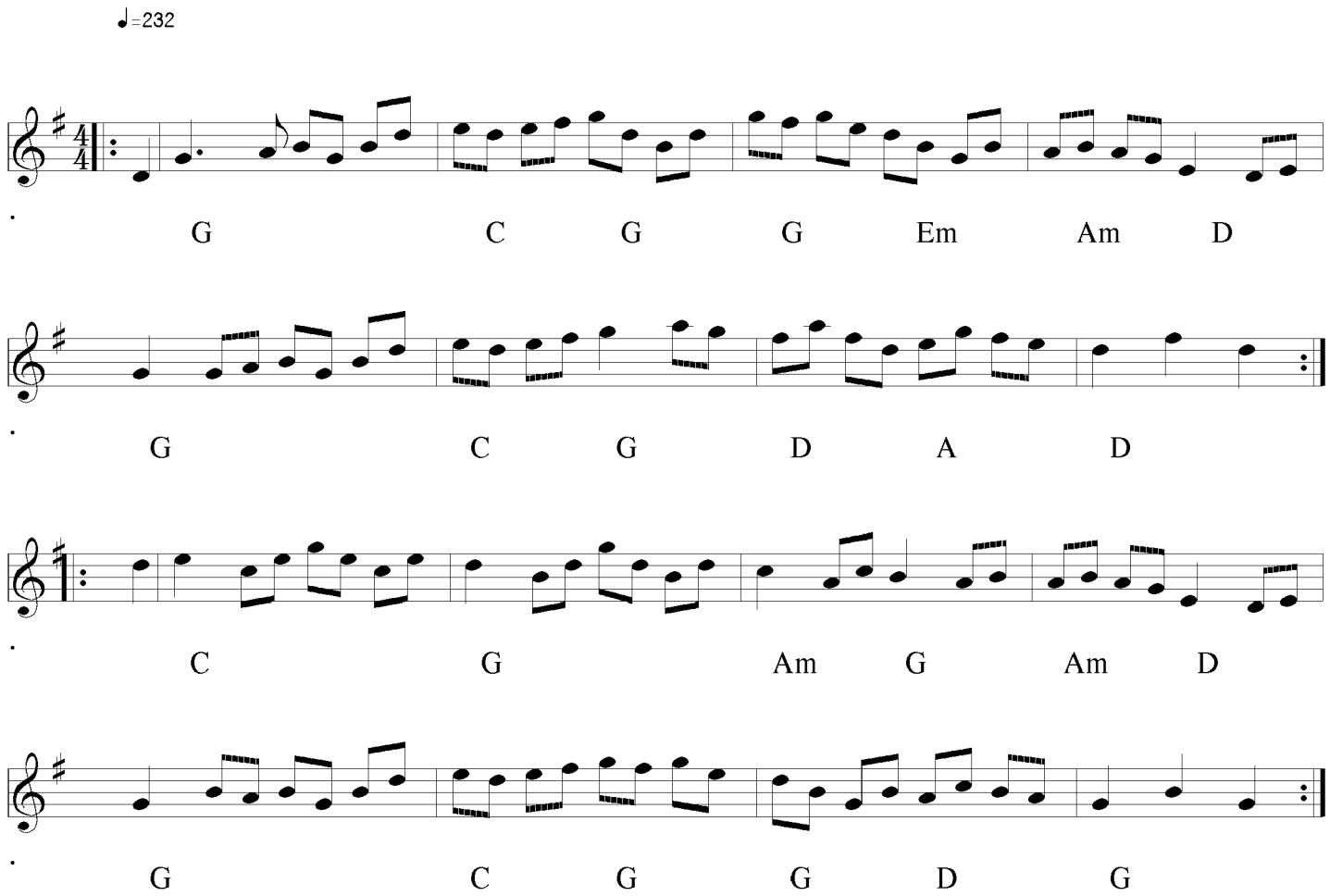Gordon's Favourite